

ROTHERHAM UNITED FOOTBALL CLUB

**OFFICIAL
PROGRAMME**

6d.



FOOTBALL LEAGUE — DIVISION 3

ROTHERHAM UNITED /

v.

SWINDON TOWN /

FRIDAY, 2nd MAY, 1969

Kick-off 7.15 p.m.

Ben Bennett Jr. Limited



HEAD OFFICE
LISLE RD. ROTHERHAM

Tel.: Rotherham 2251-2

COLD ROLLED STEEL STRIP
HARDENED AND TEMPERED
STEEL STRIP
FINELY GROUND LIMESTONE
ROADSTONE & AGGREGATES

Clough Street Garage

(M. I. WALKER)

**
VINYL ROOFS
IN ANY
COLOUR



**
MOTOR BODY AND
CHASSIS REPAIRS,
WELDING & SPRAYING

**
62 CLOUGH STREET, ROTHERHAM (OFF MIDLAND ROAD)
Five Minutes from Millmoor)
Telephone : 5273

£ LOANS

£3 — £30 No Security
**HASLECROFT FINANCE
LTD.**

11-15 IMPERIAL BUILDINGS
(CHURCH STREET ENTRANCE)
Tel. 79265 (2 lines)

FOR A FRIENDLY AND SOCIABLE
ATMOSPHERE VISIT . . .
THE

WHITE SWAN HOTEL

(Prop.: D. Wise)

- Large room available for Weddings and Functions, etc.
- Bed & Breakfast
- Hot Dogs & Hamburgers always available

Westgate - Rotherham

Telephone : 2480



For all your Football Gear
**BROOMHEAD'S
SPORTS**

29 BROAD STREET, PARK GATE
Telephone : Rawmarsh 2957

Stockist of
**LAWRENCE . GOLA . MITRE
STYLA . ADIDAS BOOTS**
CLUB SECRETARIES : MAY I QUOTE YOU
FOR YOUR NEW TEAM STRIP ?

WROUGHT IRON GATES

36½" x 60" from £4 PAIR

Large Stock of various sizes and designs,
Door Grilles and Staircases a speciality
OPEN SATURDAY UNTIL 4 P.M.

CALL AT THE GATE SPECIALISTS
**MALTBY FORGE AND
IRON WORKS**
CARR LANE - MALTBY
Telephone : Maltby 2218

ROTHERHAM FOOTBALL CLUB

DIRECTORS :

E. PURSHOUSE (Chairman) J. FERGUSON (Vice-Chairman)
L. D. PURSHOUSE C. WRIGHT
Secretary : J. L. HOLMES Manager : J. McANEARNEY
Club Surgeon : DR. R. C. ROSS
Telephone : Rotherham 2434 (Secretary's Office)

CLUB COMMENTS

We could hardly have had more attractive opponents for the last game of this season than Danny Williams's Swindon Town, already Football League Cup winners. At the time of writing the Watford-Luton match had not been decided or I might have been able to add 'promotion' congratulations!

Be that as it may, we shall be all out, of course, to win—and wind up our season on a really tip-top note. We took Town very close indeed at the County Ground (on a pitch like a swamp) on February 22, and have, I'm sure, improved since then.

*** *** ***

The past several days have been important for me and I am very happy indeed to have had the confidence of the board in being given a two-year contract as manager. I can only promise my absolute maximum effort to do always what I believe is best for the club, players and supporters. There will be times when those three objects are mighty hard to satisfy simultaneously. I will do my best.

Until August, then, all of us at Millmoor wish all of you a pleasant and enjoyable 'close season' (unless by chance there should be a County Cup replay with Doncaster, in which case we'll see you again soon!).

JIMMY McANEARNEY

GOSSIP FROM THE MILLER MAN

Finale visitors this evening, postponed from March, only 72 hours after that Wembley triumph, are Swindon Town who have not been here since 1965.

*** *** ***

That was the year Danny Williams, now their manager, left us after three years as our manager (and a footballing lifetime as a Miller player). That previous occasion was a black one for Town; the fixtures were the Easter games and with a win each, Swindon went down.

*** *** ***

Since then they have rightly earned a name for adventurous attacking football and this season have swept to League Cup final success and pace-setting in the promotion-stakes.

*** *** ***

If the Luton-Watford match on Wednesday went the right way for Danny, Town will already be up; if not, a point tonight will be vital. It has certainly been a good Third Division finish after all. At one time it looked as though Watford (already up) and Town would go quite clear of the field well before the end of the term.

*** *** ***

Of course, we all want Dan's team to 'make it' but our business this evening is to get 'em beaten. It will take some doing, for Swindon and Watford are, without doubt, two of the best teams to go from Division III for many seasons.

"MAC"



The decision of the board of directors to offer Jimmy McAnearney a two-year contract as manager has been widely welcomed wherever Rotherham football has interests.

The 34-year-old Scot from Dundee—he was 34 a few days ago—has in fact, of course, been manager since Tommy Docherty left in November. The directors decided then that they would 'review the position' at the end of the season. Such was their satisfaction with the manner of Mr. McAnearney's administration of all matters concerning players and team affairs, that they made their decision ahead of schedule.

It remains for us to wish Jimmy every success in the two years that lie ahead.

"DAN"



WELCOME BACK, DANNY!

Millmoor is delighted to have you back for the first time as boss of another team and to add a special tribute for your team's Wembley feat in the Football League Cup final.

Let's hope promotion goes with it (indeed, may have done by the time this is read) although you know better than anyone else that there will be nothing but a special effort to beat you on the field of play tonight. Nor would you want it otherwise.

Every Millers' supporter echoes the sentiments of the directors in the presentation they plan to make you this evening. Again, welcome, Danny.

*Cartoon drawing by the late Harry Heap, of "The Star", Sheffield, recalls Danny as we remember him in his Millmoor playing days.

BRAMLEY MOTORS

BAWTRY ROAD, BRAMLEY

Telephone Wickersley 2337

Used LANDROVER Specialists

VIKING GARAGE

ATTERCLIFFE COMMON

SHEFFIELD S9 2AE

Telephone : 49245/6

A Member of the John I. Fearn Group

For your 'Timeform' Weekly and 'Timeform' Racecards and all Sporting Publications . . .

BRICKNELLS (ROTHERHAM) LTD.

NEWSAGENTS - CONFECTIONERS - TOBACCONISTS - GREETING CARDS AND STATIONERY

Telephone : Rotherham 78044

Branches :

11 HIGH STREET
ROTHERHAM

Also

'THE KIOSK'

1a CHURCH STREET
ROTHERHAM

CALLING ALL REPS !

HAVE A PINT AND A CHAT AT . . .

"THE CHEQUERS INN" - WHISTON

First Monday in every month — Rotherham Branch — United Commercial Travellers' Association
OR PHONE H. L. HARPER, WICKERSLEY 2684

HEADS FOR JIM — AND IT'S A WINNER !

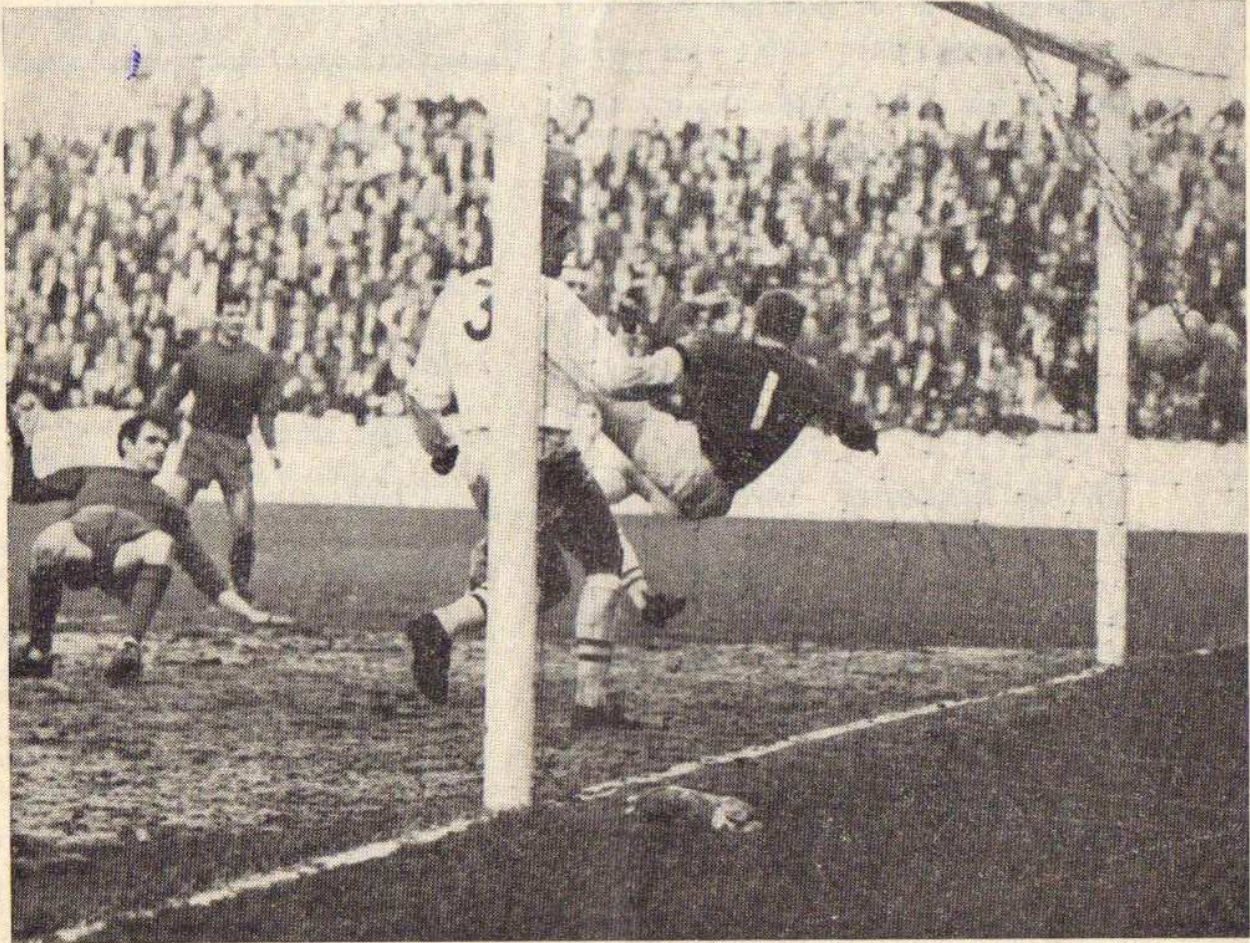

MEMORIES . . . are made of goals like this one by Jim Storrie, a highlight of the season which ends, for us, this evening. Occasion was the Bournemouth match and the goal was No. 4 in Jim's 14 (up to this evening).
Picture by courtesy of the "Rotherham Advertiser"

ROTHERHAM'S ONLY CYCLE SHOP — 100 Yards from this ground straight up Victoria Road turn right to

HENRY HOLMES CYCLES LTD.

112a COLLEGE ROAD also 337 LONDON ROAD, SHEFF
CASH REBATE ON ALL BIKES OR GOODS

**DEREK
BEAL**
Family
Butchers

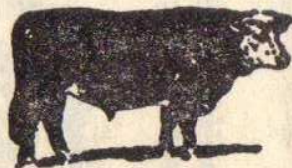

For Daily Deliveries
7 Market Street, Rotherham
Tel. : 78662

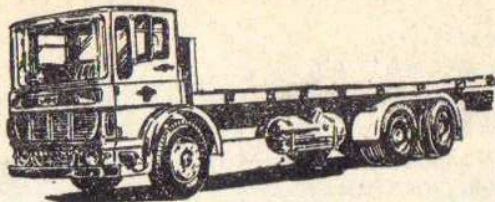

Telephone: Maltby 2222/3

Wm. VARAH

(TRANSPORT) LTD.

HAULAGE CONTRACTORS
ROTHERHAM ROAD
MALTBY, Nr. ROTHERHAM

Telephone: 5454

T. E. GRICE & SON

PRACTICAL ANGLERS

89-91 Frederick Street
 ROTHERHAM

★
 EVERYTHING FOR THE ANGLER

"WINE AND DINE" AT THE BRECON HOTEL

RESIDENTIAL & LICENSED RESTAURANT
 MOORGATE RD. : ROTHERHAM
 Telephone: 4432

Proprietor: G. W. A. CARR

WM. OXLEY & CO. LTD.
 PARKGATE STEEL WORKS
 ROTHERHAM

Manufacturers of:

STAINLESS STEEL
CASTINGS
AND
FORGINGS

VISIT

THE "HIND" HOTEL

(Tony and Jean)

EAST BAWTRY ROAD
ROTHERHAM

Telephone: 3776

PRIVATE PARTIES CATERED FOR

Private room with bar

W. M. STONES
 Snacks

"Cannon" Ales
 Sandwiches

ROTHERHAM UTD. 1

Colours:
 Red Shirts, Red Shorts and
 Stockings

Goal
 1—**FURNELL, J.**

Right-back
 2—**MEALAND, B.**

Left-back
 3—**LEIGH, D.**

Right-half
 4—**QUINN, J.**

Centre-half
 5—~~WATSON~~, **D. SWIFT**

Left-half
 6—~~SMITH~~, **HAGUE**

Outside-right
 7—~~BROOKES~~, **GRIFFIN**

Inside-right
 8—**STORRIE, J.**

Centre-forward
 9—**WOMBLE, T.**

Inside left
 10—**BENTLEY, D.**

Outside-left
 11—**MULLEN, J.**

Substitute
DOWNES, S.

EM ENGINE

Co. L

BRINSWORTH
 ROTHE

General Eng
 Construct

Special Pur
 Prototype

Specialists in
 heavy and light
 Heat Treatment
 and Manufacture
 sion Ground

Line

K. KIL
 (Accrington)
 (Red)

S. SW
 (Liverpool)
 (Yellow)

FRANK BOOTH

PLANT HIRE & EXCAVATION CONTRACTORS
 STEEL STOCKHOLDERS & SUPPLIERS

Registered

GREENSIDE WORKS, GREAT

Telephone: Rotherham 4

Peck's

Men's

Jobs

of

We supply the sound at Millmoor
and for Doncaster Rovers

F. T. WILSON

For
Public Address Sound
Installations
Colour Television

ROTHERHAM 4551

ARTHUR COOPER & SONS LTD.

GENERAL BUILDING CONTRACTORS

Greasborough, Rotherham

ESTABLISHED
OVER
100 YEARS

PHONE :
ROTHERHAM
3877 and 5982

SWINDON TOWN

Colours:
Blue Shirts and
Shorts

Goal

1—**DOWNSBOROUGH, P.**

Right-back

2—**DAWSON, O.**

Left-back

3—**THOMAS, R.**

Right-half

4—**BUTLER, J.**

Centre-half

5—**BURROWS, F.**

Left-half

6—**HARLAND, S.**

Outside-right

7—**HEATH, D.**

Inside-right

8—**PENMAN, W.**

Centre-forward

9—**SMITH, J.**

Inside-left

10—**NOBLE, P.**

Outside-left

11—**ROGERS, D.**

Substitute

JONES. CHRIS

MASON BROS.

(Haulage & Storage) LTD.

WILTON GARDENS
ROTHERHAM

Tel. :
Rotherham 77244/5/6

114/116 SCEPTRE RD.
BETHNAL GREEN, E.2

Tel. :
Advance 5911/2

Day and Night Services between All Depots

MYATTS TRANSPORT LTD., Barnsley Rd., Cudworth,
Yorks. Tel. Cudworth 464/5
W. H. PIKE & SONS (Haulage) LTD., Ashfield Aerodrome
Elmswell, Suffolk. Tel. Elmswell 651/2
MYATTS TRANSPORT, No. 3 Compound, Barton Hill
Estate, Bristol. Tel. Bristol 52111/2

G. A. WOODCOCK LTD.

TRAVEL AGENTS

- ★ WE BOOK ALL THE
CONTINENTAL TRAVEL
for Rotherham United F.C.
- ★ We would be pleased to help
you whenever and wherever
you travel

8 Church St. - Rotherham

'Phone : 2677

(Industrial Services) LIMITED

CONTRACTORS . TIMBER MERCHANTS
SCRAP METAL MERCHANTS

Office :

LEASBROUGH . ROTHERHAM

4753, (Night) 78666-4079

Wear by

John Anthony

QUALITY and VALUE
BRIDGEGATE, ROTHERHAM

BROOM SERVICE STATION

(Proprietor : W. SHARP)



**BROOM LANE
ROTHERHAM**

Telephone

Rotherham 78541



Accessories, Repairs and Servicing
Specialists in Wheel Balancing and Crypton
Tuning

BACKING-UP FOR "GILLY" IN OUR GAME AGAINST BARROW



It's back-line plus strikers at work here in the Barrow goalmouth as Alan 'Gilly' Gilliver's shot leaves the boot . . . Trev Swift (third from the left) and Dave Watson (fifth from left) are on hand; so is Jim Storrie. This effort didn't get through but two others by Storrie and a Quinn penalty did as we won 3-1.

PEN PICTURES OF SWINDON TOWN F.C.

- Peter DOWNSBOROUGH** (goalkeeper). Born Halifax. Signed in August, 1965, from Halifax Town, where he was a product of local football. Height 5ft. 10½in. Weight 13st. 12lb.
- Roy JONES** (goalkeeper). Born Clacton-on-Sea. Signed for the club in October, 1967, after obtaining his release from the R.A.F. Made 19 first team appearances last season. 5ft. 11in. 11st. 12lb.
- Owen DAWSON** (right-back). Born Hatfield. Joined the club from Portsmouth in June, 1962. A former Youth international. 5ft. 9½in. 11st. 12lb.
- Rod THOMAS** (full-back). Born Glyncoirwg. A former youth player with the club. Signed from Gloucester City in July, 1964. Has gained Welsh Under-23 and full international caps. 6ft. 12st. 10lb.
- Joe BUTLER** (full-back). Born Newcastle. Joined Swindon from Newcastle United in August, 1965, where he graduated to the senior ranks through the club's junior team. 5ft. 7½in. 11st.
- John TROLLOPE** (left-back). A local player who joined the Swindon ground staff from school. Made his first team debut at the beginning of the 1960-61 season. 5ft. 10in. 11st. 13lb.
- Keith MORGAN** (right-half). Born Trowbridge. Progressed through the club's junior teams after joining Swindon ground staff at the age of 16. Formerly club captain. 6ft. 1in. 13st.
- Roger SMART** (right-half/inside-forward). Born Swindon. Another local player who joined the club direct from Swindon Schoolboys' team. 5ft. 11½in. 12st. 11lb.
- Jimmy GILES** (centre-half). Born Kidlington. A versatile player who has also played at centre-forward for the Robins. 6ft. 1½in. 12st. 11lb.
- Frank BURROWS** (centre-half). Born Larkhall, Scotland. Joined the club from Scunthorpe United, for whom he played three seasons. Formerly with Raith Rovers. 6ft. 1in. 12st. 8lb.
- Stan HARLAND** (left-half). Born Liverpool. Signed from Carlisle United in July, 1966. Formerly with Everton and Bradford City. Made his debut at the beginning of the 1966-67 season. 6ft. 12st. 5lb.
- Don ROGERS** (outside-right or left). Born Paulton. Signed by Swindon when only 15. Gained many England Youth international caps and subsequently played in the England Under-23 team. 5ft. 10½in. 12st. 10lb.
- Don HEATH** (outside-right). Born Stockton. Signed from Norwich in September, 1967. Formerly with Middlesbrough, where he served as an apprentice professional. 5ft. 8in. 11st. 8lb.
- Willie PENMAN** (inside-forward). Born Wemyss, Fife. Signed from Newcastle United in September, 1966, for a considerable fee. Formerly with Glasgow Rangers. 5ft. 8in. 10st. 10lb.
- Peter NOBLE** (inside-forward). Born Sunderland. Joined the club from Newcastle in January, 1968, for whom he played for four years. 5ft. 8in. 10st. 10lb.
- John SMITH** (inside-forward). Born London. Signed from Torquay United in June, 1968, and previously played for Leyton Orient, West Ham United, Tottenham Hotspur and Coventry. Former England Under-23 international. 5ft. 8in. 13st.
- Chris JONES** (centre-forward). Born Altrincham. A close season signing from Manchester City, for which club he played in their touring team in America. 5ft. 11in. 11st. 12lb.
- John BAILEY** (inside-forward). Born Oxford. Joined the club in August, 1966, as an apprentice professional and signed as a full-time professional in August, 1968. 5ft. 11in. 12st.

NORFOLK GARAGE

(G. FOERS)

FERHAM ROAD : ROTHERHAM

Telephone : 4436

for

A.1 USED CARS

EXCHANGES - TERMS - INSURANCE
OVERHAULS - TYRES - BATTERIES - ACCESSORIES - PERSONAL SUPERVISION

Rotherham United Development Association

TALK OF THE TOWN

THAT'S OUR NEW SHOP

Look in at the Millers' shop before you make your way to the terrace. Or why not before you go home? You'll be surprised at the glittering variety of goods we have on display.

- * CAR STICKERS
- * TEAM PHOTOS, PROGRAMMES
- * SCARVES, HOLDALLS, ROSETTES

YOU MENTION THE ITEM, OUR NEW SHOP ON THE
FORE COURT IS SURE TO STOCK IT!

NOTICE TO SPECTATORS

Every club is responsible to the Council for the action of its spectators and is required to take all precautions necessary to prevent spectators threatening or assaulting officials and players during or at the conclusion of matches. In the case of a break of this rule, any spectator may be removed from any ground and such force used as may be necessary for the purpose of effecting such removal. The Club has been ordered to exhibit this notice because of incidents at recent matches. Spectators are warned that a repetition of misconduct may result in the closing of the ground.

(Signed) DENNIS FOLLOWS,
Secretary of the Football Association.



The perfect 'centre'
for all your floral
requirements....

LOCKWOOD'S

15 BRIDGEGATE,
ROTHERHAM

Telephone : 5 2 8 9

For all Local Deliveries

R. Shadwick

and Sons

COAL & COKE MERCHANTS

139 FITZWILLIAM ROAD

ROTHERHAM

Telephone : 77857

FIRST AND SECOND TEAM SCORERS

FIRST TEAM

G. Leggat 7	J. Quinn (1 Cup) 2	B. Tiler 1
T. Swift 2	T. Womble ... (1 Cup) 1	D. Watson 8
D. Bentley 1	G. Watson ... (2 Cup)	W. Griffin 1
N. Hague 1	J. Storrie (1 Cup) 11	S. Downes 6
L. Brogden 7	A. Gilliver ... (2 Cup) 2	J. Mullen 2

SECOND TEAM

G. Watson 4	R. McKernan 2	K. Ball 1
A. Gilliver 6	S. Downes 5	G. Leggat 3
T. Womble 9	J. Marshall 3	S. Hutchison 2
N. Hague 4	C. Hudson 1	T. Phillips 3
		W. Griffin 3

FUTURE MATCHES AT MILLMOOR

Saturday, 3rd May, 1969

Kick-off 3.00 p.m.

NORTH MIDLANDS FOOTBALL LEAGUE
ROTHERHAM UNITED v NOTTS COUNTY

plus

ROTHERHAM CHARITY CUP FINAL
CENTRALIANS v THURCROFT WELFARE

(Kick-off 6.30 p.m.)

ROTHERHAM UNITED DEVELOPMENT ASSOCIATION NOTES

The winning Tote numbers for this week are **35** and **40**.

The total prize money is £244 — 11 shares at £22/3/6 each.

The Jackpot stands at £12.

The Golden Goal winning time for the Wembley match was 23rd minute.

GRAND DERBY DRAW

1st Prize ... £100 2nd Prize ... £50 3rd Prize ... £30 4th Prize ... £20

Each additional runner ... £2

TICKETS 1/- EACH OBTAINABLE FROM ANY AGENT OR FROM
THE DEVELOPMENT ASSOCIATION OFFICE

The Souvenir Shop, on the forecourt, will be open every Saturday

Let Rotherham United Development Tax your car for you, or pay for your Summer Holidays! Become a Bingo, Tote or Golden Goal Agent and your commission and bonuses will pay for these over the year.

If this interests you, please fill in the application form below and return to Rotherham United Development Association, Millmoor Ground, Rotherham.

NAME

ADDRESS

Telephone No.

SPRINGDALE CAR SALES LTD.



Springfield Road

Wickersley

Rotherham

Telephone :
Wickersley 3225

**BEEVERS
TAXIS**
THE GREEN DRAGON
HIGH STREET
KIMBERWORTH
YORKS.

**The FIRST AID Services
on the Ground**

are provided by the
**ROTHERHAM CORPS OF THE
ST. JOHN AMBULANCE BRIGADE**

Headquarters :
St. John House, Downs Row, Moorgate
Rotherham

If you wish to learn First Aid, please call
in or contact any uniformed member.

DURHAM PAINTS

DECORATORS' MERCHANTS

180 FITZWILLIAM ROAD
Rotherham

Telephone 77476

DISTRIBUTORS OF DECORATIVE
AND INDUSTRIAL PAINTS BY
DULUX, FOCHOW, KINGSTON
Etc. WALLPAPERS
EQUIPMENT ACCESSORIES

HELP YOURSELF
by Helping the Club

**Become a Competition
Agent NOW**

and do your bit for Rotherham
United

ALL PARTICULARS FROM
SUPPORTERS' CLUB OFFICE

A. L. EARNSHAW

9 THE GROVE, RAWMARSH
ROTHERHAM

**REMOVERS AND
HAULAGE CONTRACTORS**

Telephone : Rawmarsh 2205
COLLECTIONS AND DELIVERIES

PAT and GORDON

welcome supporters to

**THE
HAYNOOK**

REDSOPE CRESCENT
KIMBERWORTH PARK

Tel. : Rotherham 79763
**

MUSIC
WEEKENDS

STONES
ALES

VISIT...

MARSH & HODGSON LTD.

2 BRINSWORTH LANE
BRINSWORTH

'Phone : 79614

6c WELLGATE
ROTHERHAM

'Phone : 79530

FOR DOMESTIC CENTRAL HEATING AND
BEAUTIFUL BATHROOMS

WHITEHILL GARAGE

(Inc. J. B. SPARES)

(Prop.: WILF JAY)

Motor Engineer ——— CATCLIFFE, Nr. ROTHERHAM

'Phone: Rotherham 5620

WELDING : INSURANCE WORK a Speciality : CARS BOUGHT & SOLD

USED MOTOR SPARES AVAILABLE FOR CARS UP TO 1967

24-HOUR BREAKDOWN SERVICE

RAWMARSH BUILDERS CENTRE

45c

RAWMARSH HILL
PARKGATE

FOR ALL DO-IT-YOURSELF AND BUILDING MATERIALS
PLUMBING, CENTRAL HEATING, READY MIXED CONCRETE,
etc., WROUGHT IRON WORK, FENCING, SLIDING DOORS,
ROTARY CLOTHES LINES, COLOURED BATH SUITES from £37,
SINK UNITS, FIREPLACES, Etc.

★

Props.: Telling & Jenkinson

SPOT CASH OFFERED

FOR ALL
NON-FERROUS

SCRAP METALS, IRON AND STEEL
WORKS CLEARANCE A SPECIALITY

D. J. KERSHAW

161 Psalters Lane, Kimberworth

'Phone: ROTHERHAM 77961

B. E. WOOD & SON

51 Eastwood View, Rotherham

★ SPECIALISTS IN TARMAC

Telephone: 78502

Let us quote you for your work - Asphalt
Tarmac, Concrete Drives, Paths, Car Parks

SPECIALISTS IN
LANDSCAPE GARDENING
ARTISTIC WALLING
TURFING, CRAZY PAVING
ROTOVATING AND DIGGING

Work Guaranteed

★

Competitive Prices



GRAYSON COACHWORK

Clifton Terrace . Rotherham

For
ALL
Your
Requirements

H. BENNETT

CONARTH HOUSE
OFF BONET LANE, BRINSWORTH

TELEPHONE : ROTHERHAM 5645

COAL, COKE and SMOKELESS FUEL MERCHANT

SPECIALISTS IN "CLEANGLOW" DELIVERIES

WHILE WE ARE LAST IN THE PROGRAMME — WE ARE ALWAYS FIRST IN THE
GARDEN — WHETHER A "PLANTER" OR A "THROWER". WE ARE IN WELLGATE
AFTER THE MATCH FOR YOUR GARDEN NEEDS.

HENRY MIDDLETON LTD.

Telephone: Rotherham 5135